# SALTERELLO 2

(14th c. Italian: British Library, Additional 29987)

Arranged by
Al Cofrin
©1997

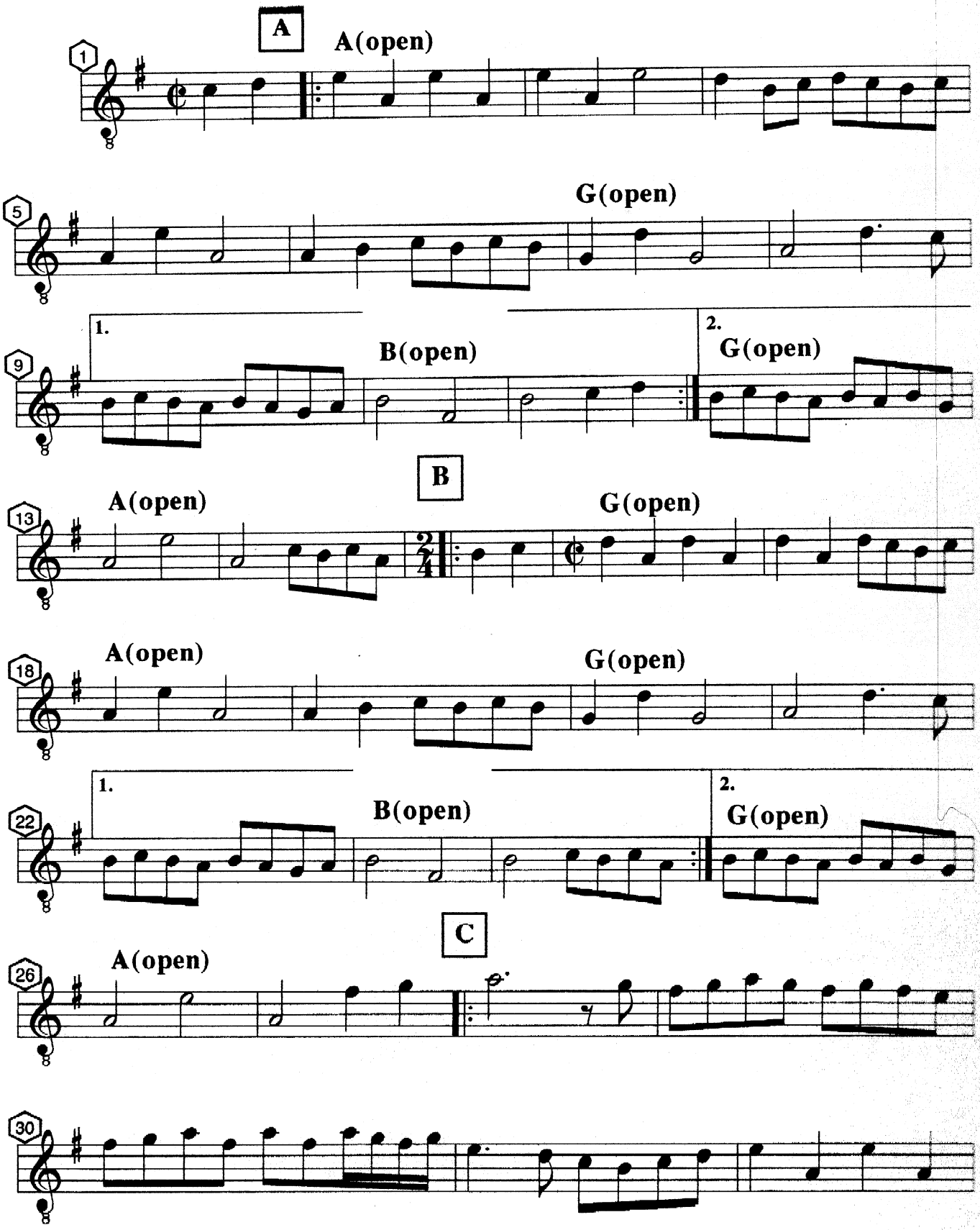

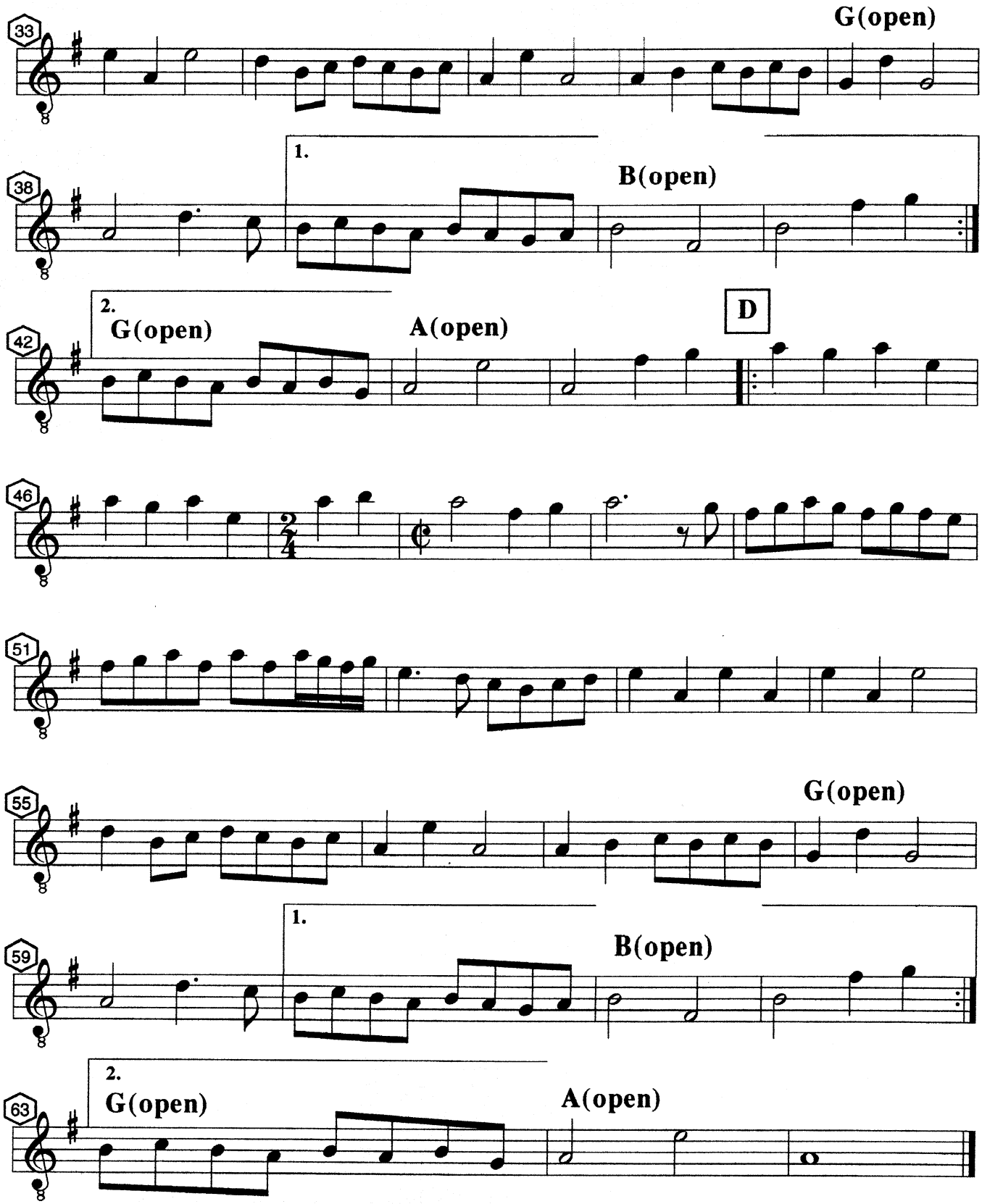
33
G(open)
38
1.
B(open)
42
2.
G(open)
A(open)
D
46
51
55
G(open)
59
1.
B(open)
63
2.
G(open)
A(open)